



510 Madera Ave.
San Jose, CA 95112
(408) 993-1900
Fax (408) 993-1944

Property Inspection Report

231 Purple Glen Drive, San Jose, CA 95119



Ordered by:

Steve Trotter
Intero Real Estate
1900 Camden Avenue
San Jose CA 95124

Inspected by:

Robert Scott Ripke
July 14, 2011
Report No. 151863

A handwritten signature in black ink, appearing to read 'Robert Scott Ripke', written over a horizontal line.

Table of Contents

Report Overview	3
Structure	6
Roofing	7
Exterior	8
Electrical	10
Heating System	12
Cooling/Heat Pump System	13
Insulation/Ventilation	14
Plumbing	15
Interior	17
Pictures	19
Maintenance Advice	21

Report Overview

A GENERAL DESCRIPTION OF THE STRUCTURE

This is an average quality single family residence. Approximately 39 years old. As with all homes, ongoing maintenance is required and improvements to the systems of the home will be needed over time. The improvements that are recommended in this report are not considered unusual for a home of this age and location. Please remember that there is no such thing as a perfect home.

WEATHER CONDITIONS

Dry weather conditions prevailed at the time of the inspection.

IMMEDIATE RECOMMENDED IMPROVEMENTS

The following is a synopsis of the potentially significant improvements that should be budgeted for over the short term. Other significant improvements, outside the scope of this inspection, may also be necessary. Please refer to the body of this report for further details on these and other recommendations.

Structure

1. Some of the garage anchor bolts washers and nuts are missing and/or loose, rendering the bolts ineffective for their intended purpose. We recommend all loose and/or missing parts be installed in accordance with present standards. (See Picture 9)

Exterior

2. Water damage was observed to the wood siding in the front exterior walls. We recommend the advice and services of a licensed general contractor and/or structural pest control company. (See Picture 3)
3. Damage was observed in the planter shelf. We recommend the advice and services of the appropriate trades regarding repairs to this area. (See Picture 5)
4. The exterior side or rear garage door jamb is water damaged. We recommend it be repaired or replaced by the appropriate trades. (See Picture 2)
5. Water stains were noted on the walls of the garage. This is usually an indication of past plumbing or roof leaks. This area should be further evaluated by the appropriate trades. (See Picture 10)
6. The door between the garage and the interior of the house should be fitted with an automatic closer mechanism. This will reduce the potential of toxic automobile gases entering the house and serves as a fire break. (See Illustration 6B)

Electrical

7. The loose or improperly installed light fixture in the garage should be repaired or replaced as necessary. (See Picture 12)
8. Exposed electrical connections or open junction box(s) in the garage should be improved. All electrical connections should be made inside approved junction boxes fitted with cover plates. (See Picture 10)

Plumbing

9. The temperature and pressure relief valve for the water heater lacks a proper length discharge pipe. We recommend the installation of approved piping to an approved location. (See Illustration 9AF) (See Picture 8)

Interior

10. The seam for the floor at the base of each bathroom tub/shower is lifted or open. We recommend that the floor be sealed to avoid water penetration.
11. The installation of smoke detectors is recommended for added safety.

12. California law requires that as of July 1st 2011, all single family dwelling units have a State Fire Marshall approved Carbon Monoxide Detector installed somewhere in the home, for all real estate transactions. All multi-family dwelling units must have a Carbon Monoxide Detector installed prior to January 1st 2013. At the time of this inspection a Carbon Monoxide Detector could not be located. We recommend consulting with the owner to see if a Carbon Monoxide Detector exist and if not one should be installed.

The Scope of the Inspection

All components designated for inspection in the ASHI standards of practice are inspected, except as may be noted in the "Limitations" section within the report. This inspection will not disclose compliance with regulatory requirements (codes, regulation laws, ordinances, etc.)

This inspection is visual only. Only a representative sample of the building and system components was viewed. No destructive testing or dismantling of building components was performed. The strength, adequacy, effectiveness, or efficiency of any system or components was not determined. Not all recommended improvements will be identified in this inspection. Unexpected repairs should still be anticipated. This inspection should not be considered a guarantee or warranty of any kind. The purpose of our inspection is to provide a general overview of the structure reflecting the conditions present at the time of this inspection. The inspection is performed by visual means only, reflecting only the opinions of the inspector. Nothing in the report, and no opinion of the inspector, should be construed as advice to purchase, or to not purchase, the property. It is the goal of this inspection to put the buyer in a better position to make a buying decision

Our inspection does not address, and is not intended to address, the possible presence of hazardous plants or animals or danger from known and unknown environmental pollutants such as, but not limited to, asbestos, mold, radon gas, lead, urea formaldehyde, underground storage tanks, soil contamination and other indoor and outdoor substances, water contamination, toxic or flammable chemicals, water or airborne related illness or disease, and all other similar or potentially harmful substances and conditions. This property was not inspected for the presence or absence of health related molds or fungi. We are neither qualified, authorized nor licensed to inspect for health related molds or fungi. If you desire information about the presence or absence health related molds, you should contact the appropriate specialist. Be aware that many materials used in building construction may potentially contain hazardous substances. Furthermore, other environmental concerns may exist elsewhere. An environmental specialist should be contacted if additional information is desired about these issues.

PLEASE NOTE: Important disclosure information and other inspection reports may exist. All present and prior disclosures along with other inspection reports should be reviewed and any adverse conditions and/or concerns that may not be mentioned in our report should be addressed prior to the close of escrow. Furthermore, there may be conditions known by the seller that have not been disclosed to us.

Pictures are provided to assist in clarifying some of the findings made in the report. No relative importance should be placed on these pictures. There are likely to be significant comments that do not have pictures associated with them. Please read the report thoroughly.

Structure

ITEM DESCRIPTIONS:

Wall/Foundation Structure	• Wood Frame
Attic Access Location	• Closet
Ceiling Structure	• Joist
Roof Structure	• Rafters
Roof Sheathing	• Plywood or Orientated Strand Board
Crawl Space Access	• Closet
Foundation	• Poured Concrete

COMMENTS:

The sill appeared to be adequately secured (anchor bolts or straps) to the foundation, unless noted otherwise.

RECOMMENDATIONS/OBSERVATIONS - '!' indicates an immediate improvement recommendation item.

1. There is a condition known as efflorescence on portions of the foundation walls. This fuzzy material is a salt deposit left when moisture in the foundation evaporates on the inside of the foundation. This indicates an occasional surplus of moisture on the outside of the foundation. Steps could be taken to improve the exterior drainage (See "Roofing" section downspout locations for additional comments/recommendations in regard to this condition).
- ! 2. Some of the garage anchor bolts washers and nuts are missing and/or loose, rendering the bolts ineffective for their intended purpose. We recommend all loose and/or missing parts be installed in accordance with present standards. (See Picture 9)

LIMITATIONS:

This is a visual inspection to the accessible areas only. Assessing the structural integrity of a building is beyond the scope of a typical inspection. A certified professional engineer is recommended where there are structural concerns about the building.

- Structural components concealed behind finished surfaces could not be inspected.
- Only a representative sampling of visible structural components was inspected.
- Furniture and/or storage restricted access to some of the structural components.

Roofing

ITEM DESCRIPTIONS:

Roof	• Composition shingle
Chimney	• Masonry
Gutters and Downspouts	• Metal • Downspout Discharge Location: Above Grade

COMMENTS:

The roofing is considered to be in fair condition.

RECOMMENDATIONS/OBSERVATIONS - '!' indicates an immediate improvement recommendation item.

1. The downspouts should discharge water at least five (5) feet from the house. Water should be encouraged to flow away from the building at the point of discharge. The installation of underground drainage were applicable may help to control surface drainage.

LIMITATIONS:

This is a visual inspection to the accessible areas only. Roofing life expectancies can vary depending on several factors. Any estimates on remaining life are approximations only. This assessment of the roof does not preclude the possibility of leakage. Leakage can develop at any time and may depend on rain intensity, wind direction, ice build up, etc.

Exterior

ITEM DESCRIPTIONS:

Lot Topography	• Level grade
Driveway	• Concrete
Walkway & Sidewalks	• Concrete
Fencing/Gates	• Wood
Steps, Porch/Deck	• Concrete
Fasica, Eaves and Rafters	• Wood • Open Rafters
Exterior Walls	• Plywood or Orientated Strand Board • Stucco
Windows	• Metal
Doors	• Wood • Sliding Glass
Main Garage	• Attached
Main Garage Door/Opener	• Metal • Automatic Opener Installed

COMMENTS:

RECOMMENDATIONS/OBSERVATIONS - '!' indicates an immediate improvement recommendation item.

1. The wood borders between the slab sections of the patio have deteriorated. These voids create a trip hazard and should be filled in or replaced with treated wood or mortar.
- ! 2. Water stains were noted on the walls of the garage. This is usually an indication of past plumbing or roof leaks. This area should be further evaluated by the appropriate trades. (See Picture 10)
- ! 3. The door between the garage and the interior of the house should be fitted with an automatic closer mechanism. This will reduce the potential of toxic automobile gases entering the house and serves as a fire break. (See Illustration 6B)
4. The loft installed in the garage was not designed or constructed to support heavy loads. Storage of light items would be appropriate but the storage of heavy files, books, etc. is discouraged.
- ! 5. Water damage was observed to the wood siding in the front exterior walls. We recommend the advice and services of a licensed general contractor and/or structural pest control company. (See Picture 3)
- ! 6. Damage was observed in the planter shelf. We recommend the advice and services of the appropriate trades regarding repairs to this area. (See Picture 5)
7. The front decorative retaining walls/planters are damaged. We recommend they be repaired or replaced for better appearance and prolonged service, but this is in large measure an aesthetic issue. (See Picture 1)
- ! 8. The exterior side or rear garage door jamb is water damaged. We recommend it be repaired or replaced by the appropriate trades. (See Picture 2)

LIMITATIONS:

This is a visual inspection to the accessible areas only.

- A representative sample of exterior components was inspected.
- The inspection does not include an assessment of geological conditions, site stability and property surface drainage runoff.

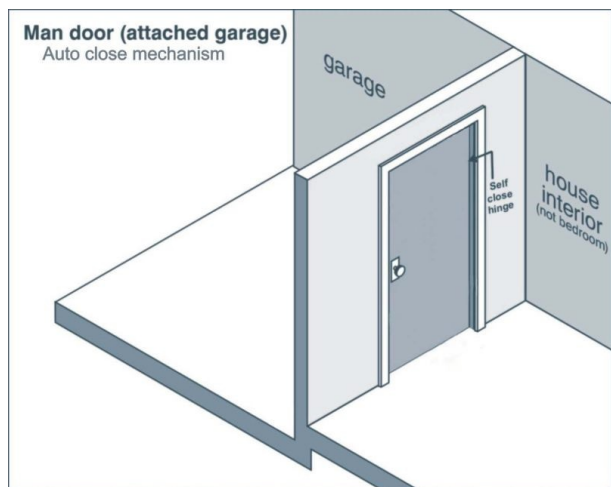

Illustration 6B

Electrical

ITEM DESCRIPTIONS:

Service	• 120/240 volt main service
Service Entrance	• Underground Service Wires
Service Ground	• Copper Ground Wire • Ufer (foundation rebar) Connections
Main disconnect	• Breakers • Main Service Rating: 100 Amps
Main Distribution Panel	• Breakers • Location: Garage • Panel Rating: 100 Amps
Branch/Auxillary Panel	• Breakers • Location: Garage • Panel Rating: 100 Amps
Distribution Wiring	• Copper Wire • Aluminum Wire
Outlets	• Grounded

COMMENTS:

The size of the electrical service is sufficient for typical single family needs.

The distribution of electricity within the home is good.

Dedicated 240 volt circuits have been provided for all 240 volt appliances within the home.

Inspection of the electrical system revealed the need for minor improvements, as is typical of most homes. They should be considered high priority for safety reasons. Unsafe electrical conditions represent a shock hazard. A licensed electrician should be consulted to undertake the improvements recommended below.

RECOMMENDATIONS/OBSERVATIONS - '!' indicates an immediate improvement recommendation item.

1. Aluminum wiring has been used for 120 volt wiring circuits. The Consumer Product Safety Commission has determined that if not properly installed, aluminum wiring can be hazardous. It should be pointed out that the aluminum wiring itself is a perfectly acceptable electrical conductor. The connection points can experience overheating or become loose due to the properties of aluminum wiring. Aluminum wiring should be fitted with special copper connectors and outlets to ensure safe operation of these circuits. As a preventive measure, we recommend that each aluminum connection be periodically checked by a qualified and licensed electrician to insure that it is properly fastened with no evidence of overheating or arcing noted. (See Picture 6)
- ! 2. The loose or improperly installed light fixture in the garage should be repaired or replaced as necessary. (See Picture 12)
3. The circuitry in the main panel is not labeled. We recommend this be corrected to allow individuals unfamiliar with the equipment to operate it properly when and if necessary. (See Picture 4)
- ! 4. Exposed electrical connections or open junction box(s) in the garage should be improved. All electrical connections should be made inside approved junction boxes fitted with cover plates. (See Picture 10)

MAINTENANCE ITEMS & GENERAL INFORMATION

5. Aluminum wiring was noted for the 240 volt circuitry of the home. Aluminum wiring is typically used for 240 volt appliance circuits and no action is necessary.

DISCRETIONARY IMPROVEMENTS AND/OR UPGRADES

6. We have observed a Federal Pacific electrical "Stab lock" service panel(s) in this house. This type of panel has a past history of circuit breakers failing to trip in response to a over current or short circuit. Failure of a circuit breaker to trip does not afford the protection that is intended and required. We recommend a licensed electrician be retained for additional information and recommendations. (See Picture 6)

LIMITATIONS:

This is a visual inspection to the accessible areas only. The inspection does not include (if applicable) low voltage systems, telephone wiring, intercoms, alarm systems, TV cable, timers, central vacuum systems, exterior sprinkler systems, exterior landscape lighting or exterior motion sensor lights. Also smoke detectors out of reach were only visually inspected unless noted otherwise. We recommend these systems be checked by interested parties for proper operation when possible.

- Due to inaccessibility of concealed wiring or undocumented improvements of the structure, we are unable to predict whether the number of circuits within a home will be sufficient for the needs of the occupants during a typical home inspection. If fuses blow (or breakers trip) regularly, this may indicate that additional loads or remodeling modifications may have been added to existing circuits. It does not indicate that your electrical service is undersized,

nor does it represent a safety concern.

- Electrical components concealed behind finished surfaces could not be inspected.
- According to "ASHI" standards and due to time limitations and/or owner furniture only a representative sampling of outlets and light fixtures were tested.
- Furniture and/or storage (if applicable) may of restricted access to some electrical components.

Heating System

ITEM DESCRIPTIONS:

Primary Energy Source • Gas
Heating System Type • Forced Air • Manufacturer: Trane (2) • BTU's: 80,000 x2 • Age: 3 Years each • Location: Garage and Closet

COMMENTS:

The heating system which was operated at the time of our inspection shows no visible evidence of major defects.

RECOMMENDATIONS/OBSERVATIONS - '!' indicates an immediate improvement recommendation item.

1. The heating system is equipped with a electrostatic air filter, which is considered a "plus". The equipment was on but we did not test the operation of this device in detail. Review of the manufacture's instructions is suggested.

LIMITATIONS:

This is a visual inspection to the accessible areas only. The inspection of the heating system is general and not technically exhaustive. A detailed evaluation of the furnace heat exchanger is beyond the scope of this inspection.

- Determining furnace heat supply adequacy or inadequacy, distribution balance or sizing of the unit or units is not a part of this inspection.
- The wall mount and/or window mounted air conditioning unit (if applicable) was not inspected and are excluded from this report.
- Heating and/or air conditioning registers where accessible were visually inspected. Manual operation of the registers was not performed.
- The heat exchanger of the furnace was not inspected and interior portions of the heater were restricted. For additional information we recommend the services of a licensed heating contractor. As a free public service, the local utility company (PG&E) will perform a "safety" review of the heat exchanger and other gas operated components. We recommend that you take advantage of this service before the next seasonal operation.
- Inspection of the heater and/or air conditioner thermostat is limited to operating the units(s) on and off function only. Testing of the thermostat timer, temperature accuracy, clock, set back functions, etc. were not performed.

Cooling/Heat Pump System

ITEM DESCRIPTIONS:

Energy Source • Electricity • 240 Volt Power Supply
System Type • Air Cooled Central • Manufacturer: Trane x2 • Location: Left x2 • Tons: 3 each • Age: 3 Years each

COMMENTS:

Upon testing in the air conditioning mode, a normal temperature drop across the evaporator coil was observed. This suggests that the system is operating properly.

The system shows no visible evidence of major defects.

LIMITATIONS:

This is a visual inspection to the accessible areas only. Air conditioning and heat pump systems, like most mechanical components, can fail at any time.

Insulation/Ventilation

ITEM DESCRIPTIONS:

Exterior Walls Insulation	• Unknown
Attic/Roof Insulation	• Cellulose • Depth in inches: 10
Attic/Roof Ventilation	• Roof Vents • Fascia vents

COMMENTS:

LIMITATIONS:

This is a visual inspection to the accessible areas only.

- Insulation/ventilation type and levels in concealed areas cannot be determined. No destructive tests were performed.
- Potentially hazardous materials such as Asbestos and Urea Formaldehyde Foam Insulation (UFFI) cannot be positively identified without a detailed inspection and laboratory analysis. This is beyond the scope of the inspection.
- An analysis of indoor air quality is beyond the scope of this inspection.
- Any estimates of insulation R values or depths are rough average values.

Plumbing

ITEM DESCRIPTIONS:

Water Supply Source	• Public
Service Pipe	• Plastic
Main Water Valve Location	• Exterior Front
Supply Piping	• Copper Pipe
Waste Disposal System	• Public
Drain/Waste/Vent	• Plastic
Cleanout Location	• Crawl space • Exterior
Main Gas Valve Location	• Exterior Side
Water Heaters	• Manufacturer: Kenmore • Capacity: 40 Gallons • Approximate Age: 8 Year(s) • Location: Garage
Seismic Gas Shut-off	• Not Present
Excess Flow Gas Shut-off	• Not Present

COMMENTS:

The plumbing system appears to be in good condition.

RECOMMENDATIONS/OBSERVATIONS - '!' indicates an immediate improvement recommendation item.

- ! 1. The temperature and pressure relief valve for the water heater lacks a proper length discharge pipe. We recommend the installation of approved piping to an approved location. (See Illustration 9AF) (See Picture 8)

LIMITATIONS:

This is a visual inspection to the accessible areas only.

- Water and gas shut-off valves, including but not limited to seismic, excess flow shut-off valves and gas fireplace valves where applicable, were not operated or tested. Identification of these devices is limited to the accessible areas only.
- Portions of the plumbing system concealed by finishes and/or storage (below sinks, below the structure and beneath the yard) were not inspected.
- Water pressure and water quality is not tested. The effect of lead content in solder and/or supply lines is beyond the scope of the inspection.
- Inspection of any water conditioning system (filters, purifiers, softeners, etc.) is beyond the scope of this inspection and are excluded from this report.
- Inspection of any lawn sprinkler system is beyond the scope of this inspection and are excluded from this report (unless noted otherwise).
- The interior portions of the water heater were restricted. For additional information we recommend the services of a licensed plumbing contractor. As a free public service, the local utility company (PG&E) will perform a "safety" review of the interior of the water heater and other gas operated components. We recommend that you take advantage of this service before the next seasonal operation.

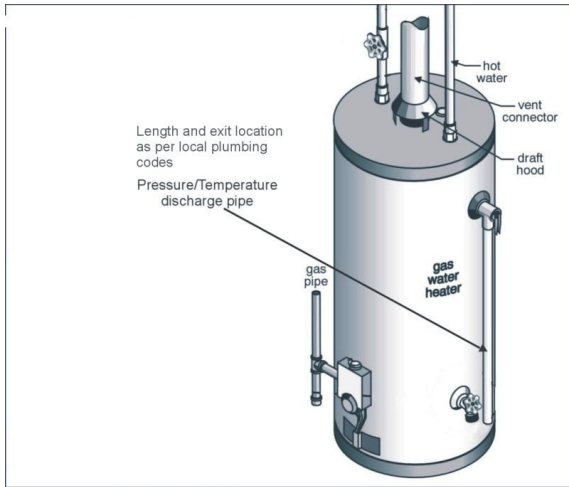

Illustration 9AF

Interior

ITEM DESCRIPTIONS:

Kitchen Appliances Tested	• Electric Range • Dishwasher • Waste Disposer • Exhaust Hood
Laundry Facilities/Hookup	• 240 Volt Circuit for Dryer • 120 Volt Circuit for Washer • Hot and Cold Water Supply for Washer • Waste Standpipe for Washer • Dryer vent noted
Wall Finishes	• Drywall/Plaster
Ceiling Finishes	• Drywall/Plaster
Floor	• Carpet • Vinyl
Doors	• Hollow Core • Solid Core • Raised Panel
Window style and Glazing	• Sliders • Double Pane
Fireplace/Wood Stove	• Masonry Fire Box
Other Componets Tested	• Smoke Detector • Door Bell

COMMENTS:

On the whole, the interior finishes of the home are considered to be in average condition. Typical flaws were observed in some areas.

The doors and windows are of average quality.

RECOMMENDATIONS/OBSERVATIONS - '!' indicates an immediate improvement recommendation item.

BATHROOMS

- ! 1. The seam for the floor at the base of each bathroom tub/shower is lifted or open. We recommend that the floor be sealed to avoid water penetration.
- 2. Cracked, deteriorated and/or missing grout and caulk in the hall bathroom tub should be replaced. Water leaking through non-sealed areas can cause damage. Damage caused by water seepage cannot be determined by this visual observation. A flexible caulking material is recommended.

OTHER/MISC.

- ! 3. California law requires that as of July 1st 2011, all single family dwelling units have a State Fire Marshall approved Carbon Monoxide Detector installed somewhere in the home, for all real estate transactions. All multi-family dwelling units must have a Carbon Monoxide Detector installed prior to January 1st 2013. At the time of this inspection a Carbon Monoxide Detector could not be located. We recommend consulting with the owner to see if a Carbon Monoxide Detector exist and if not one should be installed.
- 4. ENVIROMENTAL ISSUES:
Issues Based on the age of this home, there is a possibility the structure may contain asbestos such as ceiling texture, insulation on the distribution piping and/or transit piping and siding. This can only be verified by laboratory analysis. The Environmental Protection Agency (E.P.A.) reports that asbestos represents a health hazard if "friable" damaged, crumbling, or in any state that allows the release of fibers. If replacement necessitates the removal of the acoustic ceiling or insulation, a specialist should be engaged. If any sections of this insulation are indeed friable, or become friable over time, a specialist should be engaged. Further guidance is available from the Environmental Protection Agency (E.P.A.). Due to the age of construction, it is likely that other materials within the home that contain asbestos but are not identified by this inspection report.
- 5. Carbon monoxide is a colorless, odorless gas that can result from a faulty fuel burning furnace, range, water heater, space heater or wood stove. Proper maintenance of these appliances is the best way to reduce the risk of carbon monoxide poisoning. For more information, consult the Consumer Product Safety Commission CPSC at 1-800-638-2772 for further guidance. It would be wise to consider the installation of carbon monoxide detectors within the home.
- ! 6. The installation of smoke detectors is recommended for added safety.

MAINTENANCE ITEMS & GENERAL INFORMATION

INTERIOR

- 7. The evaluation of the thermal pane windows ("dual pane/glazed") is limited to accessible windows exhibiting noticeable conditions at the time of our inspection, such as condensation and/or evidence of moisture developing between the panes of glass. Due to the known design and/or characteristics associated with thermal pane windows, conditions may be discovered at a later date, however seal failure can occur at any time.

LIMITATIONS:

This is a visual inspection to the accessible areas only. Assessing the quality of interior finishes is highly subjective. Issues such as cleanliness, cosmetic flaws, quality of materials, architectural appeal and color are outside the scope of this inspection. Comments are general, except where functional concerns exist. Due to texturing and painting of interior surfaces there is no possible way of determining point of origin of any gypsum (sheetrock) material without destructive testing. HomeGuard Incorporated does not perform any destructive testing.

- Furniture, storage, appliances and/or wall hangings restricted the inspection of the interior.
- No access was gained to the wall cavities of the home.
- Kitchen appliances were operated unless noted otherwise. However they were not inspected for installation according to manufacturer specifications and were not evaluated for performance, efficiency or adequacy during their operation.
- All appliances not "built in" to the structure such as washing machine, dryer, refrigerator and/or countertop microwaves were not inspected and are excluded from this report.
- Fireplace screens or doors were not inspected and are excluded from this report
- The adequacy of the fireplace draw cannot be determined during a visual inspection.
- The washing machine faucets were visually inspected however they were not tested.

Pictures

Pictures are provided to assist in clarifying some of the findings made in this report. No relative importance should be placed on these pictures. The pictures in this report do not necessarily illustrate all of the damage as outlined in this report. Please contact the inspector if you have specific questions.



Picture 1



Picture 2



Picture 3



Picture 4



Picture 5

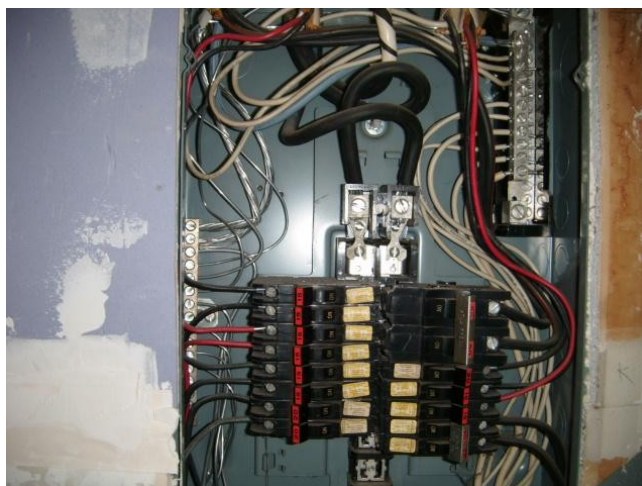

Picture 6



Picture 7



Picture 8



Picture 9

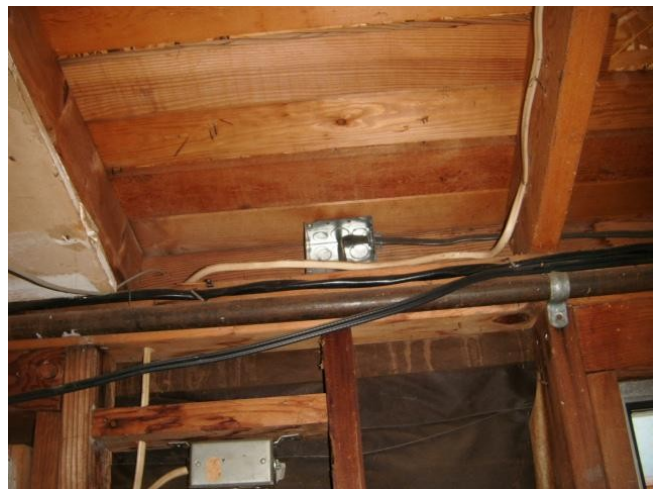

Picture 10

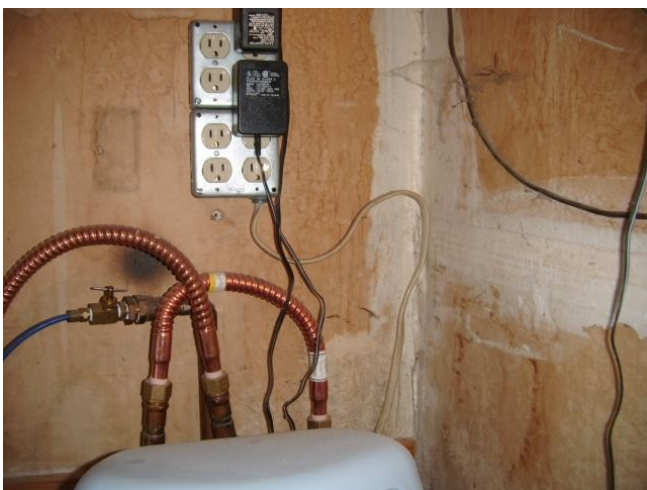

Picture 11



Picture 12

Maintenance Advice

UPON TAKING OWNERSHIP

After taking ownership of a new home, there are some maintenance and safety issues that should be addressed immediately. The following checklist should help you undertake these improvements.

- Change the locks on all exterior entrances, for improved security.
- Check that all windows and doors are secure. Improve window hardware as necessary. Security rods can be added to sliding windows and doors. Considerations could also be given to a security system.
- Install smoke detectors on each level of the home. Ensure that there is a smoke detector outside all sleeping areas. Replace batteries on any existing smoke detectors and test them. Make a note to replace batteries again in one year.
- Create a plan of action in the event of a fire in your home. Ensure that there is an operable window or door in every room of the house. Consult with your local fire department regarding fire safety issues and what to do in the event of a fire.
- Examine driveways and walkways for trip hazards. Undertake repairs where necessary.
- Examine the interior of the home for trip hazards. Loose or torn carpeting and flooring should be repaired.
- Undertake improvements to all stairways, decks, porches and landings where there is a risk of falling or stumbling.
- Review your home inspection report for any items that require immediate improvement or further investigation. Address these areas as required.
- Install rain caps and vermin screens on all chimney flues, as necessary.
- Investigate the location of the main shut-offs for the plumbing, heating and electrical systems. If you attend the home inspection, these items have been pointed out to you.

REGULAR MAINTENANCE

EVERY MONTH

- Check that fire extinguisher(s) are fully charged. Re-charge if necessary.
- Examine heating/cooling air filters and replace or clean as necessary.
- Inspect and clean humidifiers and electronic air cleaners.
- If the house has hot water heating, bleed radiator valves.
- Clean gutters and downspouts. Ensure that downspouts are secure, and that the discharge of the downspouts is appropriate. Remove debris from window wells.
- Carefully inspect the condition of shower enclosures. Repair or replace deteriorated grout and caulk. Ensure that water is not escaping the enclosure during showering. Check below all plumbing fixtures for evidence of leakage.
- Repair or replace leaking faucets or shower heads.
- Secure loose toilets, or repair flush mechanisms that become troublesome.

SPRING AND FALL

- Examine the roof for evidence of damage to roof covering, flashings and chimneys.
- Look in the attic (if accessible) to ensure that roof vents are not obstructed. Check for evidence of leakage, condensation or vermin activity. Level out insulation if needed.
- Trim back tree branches and shrubs to ensure that they are not in contact with the house.
- Inspect the exterior walls and foundation for evidence of damage, cracking or movement. Watch for bird nests or other vermin or insect activity.
- Survey the basement and/or crawl space walls for evidence of moisture seepage.
- Look at overhead wires coming to the house. They should be secure and clear of trees or other obstructions.
- Ensure that the grade of the land around the house encourages water to flow away from the foundation.

- Inspect all driveways, walkways, decks, porches, and landscape components for evidence of deterioration, movement or safety hazards.
- Clean windows and test their operation. Improve caulking and weather-stripping as necessary. Watch for evidence of rot in wood windows frames. Paint and repair window sills and frames as necessary.
- Test all ground fault circuit interrupter (GFCI) devices, as identified in the inspection report.
- Shut off isolating valves for exterior hose bibs in the fall, if below freezing temperatures are anticipated.
- Test the Temperature and Pressure Relief (TPR) Valve on water heaters.
- Inspect for evidence of wood boring insect activity. Eliminate any wood/soil contact around the perimeter of the home.
- Test the overhead garage door opener, to ensure that the auto-reverse mechanism is responding properly. Clean and lubricate hinges, rollers and tracks on overhead doors.
- Replace or clean exhaust hood filters.
- Clean, inspect and/or service all appliances as per the manufacturer's recommendations.

ANNUALLY

- Replace smoke detector batteries.
- Have the heating, cooling and water heater systems cleaned and serviced.
- Have chimneys inspected and cleaned. Ensure that rain caps and vermin screens are secure.
- Examine the electrical panels, wiring and electrical components for evidence of overheating. Ensure that all components are secure. Flip the breakers on and off to ensure that they are not sticky.
- If the house utilizes a well, check and service the pump and holding tank. Have the water quality tested. If the property has a septic system, have the tank inspected (and pumped as needed).
- If your home is in an area prone to wood destroying insects (termites, carpenter ants, etc.), have the home inspected by a licensed specialist. Preventive treatments may be recommended in some cases.

PREVENTION IS THE BEST APPROACH

Although we've heard it many times, nothing could be more true than the old cliché "an ounce of prevention is worth a pound of cure." Preventative maintenance is the best way to keep your house in great shape. It also reduces the risk of unexpected repairs and improves the odds of selling your house at fair market value, when the time comes. Please feel free to contact our office should you have any questions regarding the operation or maintenance of your home. Enjoy your home!



510 Madera Ave.
San Jose, CA 95112
(408) 993-1900
Fax (408) 993-1944

Invoice

Invoice Date: **7/15/2011**

Invoice No: **SJ299971P**

Bill To:

**Robin Primeau
Old Republic Title
2110 S. Bascom Avenue #102
Campbell Ca 95008**

Property Information:

Address: **231 Purple Glen Drive
San Jose CA, 95119**
Report No: **151863 TPR**
Escrow#: **063101799**

Billing Information:

Inspection: **7/14/2011 Original** **\$505.00**

Total Due: **\$505.00**

DUE UPON RECEIPT
Please remit to 510 Madera Ave., San Jose, CA 95112
There is a \$25 fee for all returned checks