



OLD REPUBLIC
TITLE COMPANY

2110 S. Bascom Avenue, Ste. 102
Campbell, CA 95008
(408) 371-9950 Fax: (408) 331-3209

PRELIMINARY REPORT

INTERO REAL ESTATE
1900 CAMDEN AVE
SAN JOSE, CA 95124

Attention: STEVEN TROTTER

Our Order Number 0631015689-RP

Customer Reference GARCIA

When Replying Please Contact:

Robin Primeau
(408) 371-9950

Property Address:

5966 Monteverde Drive, San Jose, CA 95120

In response to the above referenced application for a policy of title insurance, OLD REPUBLIC TITLE COMPANY hereby reports that it is prepared to issue, or cause to be issued, as of the date hereof, a Policy or Policies of Title Insurance describing the land and the estate or interest therein hereinafter set forth, insuring against loss which may be sustained by reason of any defect, lien or encumbrance not shown or referred to as an Exception below or not excluded from coverage pursuant to the printed Schedules, conditions and Stipulations of said policy forms.

The printed Exceptions and Exclusions from the coverage and Limitations on Covered Risks of said Policy or Policies are set forth in Exhibit A attached. The policy to be issued may contain an arbitration clause. When the Amount of Insurance is less than that set forth in the arbitration clause, all arbitrable matters shall be arbitrated at the option of either the Company or the Insured as the exclusive remedy of the parties. Limitations on Covered Risks applicable to the Homeowner's Policy of Title Insurance which establish a Deductible Amount and a Maximum Dollar Limit of Liability for certain coverages are also set forth in Exhibit A. Copies of the Policy forms should be read. They are available from the office which issued this report.

Please read the exceptions shown or referred to below and the exceptions and exclusions set forth in Exhibit A of this report carefully. The exceptions and exclusions are meant to provide you with notice of matters which are not covered under the terms of the title insurance policy and should be carefully considered.

It is important to note that this preliminary report is not a written representation as to the condition of title and may not list all liens, defects, and encumbrances affecting title to the land.

This report (and any supplements or amendments hereto) is issued solely for the purpose of facilitating the issuance of a policy of title insurance and no liability is assumed hereby. If it is desired that liability be assumed prior to the issuance of a policy of title insurance, a Binder or Commitment should be requested.

Dated as of June 4, 2010, at 7:30 AM

OLD REPUBLIC TITLE COMPANY
For Exceptions Shown or Referred to, See Attached

The form of policy of title insurance contemplated by this report is:

Homeowner's Policy of Title Insurance - 2008; and ALTA Loan Policy - 2006. A specific request should be made if another form or additional coverage is desired.

The estate or interest in the land hereinafter described or referred or covered by this Report is:

Fee

Title to said estate or interest at the date hereof is vested in:

Jose Garcia and Nora Garcia, husband and wife as joint tenants

The land referred to in this Report is situated in the County of Santa Clara, City of San Jose, State of California, and is described as follows:

Lot 75, as shown on that certain Map entitled Tract No. 4129 Almaden Valley No. 2, which Map was filed for record in the Office of the Recorder of the County of Santa Clara, State of California, on October 26, 1972 in [Book 311 of Maps Page\(s\) 9 and 10](#).

Excepting therefrom the underground water rights without rights of surface entry, as conveyed to San Jose Water Works, a California corporation, by Deed recorded November 10, 1972, in Book 0107, Page 612, of Official Records.

APN: 577-35-001

ARB: 577-35-001

At the date hereof exceptions to coverage in addition to the Exceptions and Exclusions in said policy form would be as follows:

1. Taxes and assessments, general and special, for the fiscal year 2010 - 2011, a lien, but not yet due or payable.

2. Taxes and assessments, general and special, for the fiscal year c - 2010, as follows:

Assessor's Parcel No	:	577-35-001	
Code No.	:	17-076	
1st Installment	:	\$5,407.17	Marked Paid
2nd Installment	:	\$5,407.17	Marked Paid
Land Value	:	\$466,069.00	
Imp. Value	:	\$381,404.00	
Exemption	:	\$7,000.00	Homeowner's

3. The lien of supplemental taxes, if any, assessed pursuant to the provisions of Section 75, et seq., of the Revenue and Taxation Code of the State of California.

4. An easement affecting that portion of said land and for the purposes stated herein and incidental purposes as shown on the filed map.

For : Public Service Easement
Affects : The Westerly 10 feet

5. Building set-back line as shown on the filed map.

Affects : The Westerly 25 feet

6. Covenants, Conditions and Restrictions which do not contain express provision for forfeiture or reversion of title in the event of violation, but omitting any covenants or restriction if any, based upon race, color, religion, sex, handicap, familial status, or national origin unless and only to the extent that said covenant (a) is exempt under Title 42, Section 3607 of the United States Code or (b) relates to handicap but does not discriminate against handicapped persons, as provided in an instrument.

Recorded : [October 26, 1972 in Book 0083 of Official Records, Page 450](#)

Said Covenants, Conditions and Restrictions provide that a violation thereof shall not defeat or render invalid the lien of any Mortgage or Deed of Trust made in good faith and for value.

NOTE: "If this document contains any restriction based on race, color, religion, sex, sexual orientation, familial status, marital status, disability, national origin, source of income as defined in subdivision (p) of section 12955, or ancestry, that restriction violates state and federal fair housing laws and is void, and may be removed pursuant to Section 12956.2 of the Government Code. Lawful restrictions under state and federal law on the age of occupants in senior housing or housing for older persons shall not be construed as restrictions based on familial status."

7. Deed of Trust to secure an indebtedness of the amount stated below and any other amounts payable under the terms thereof,

Amount : \$25,000.00
Trustor/Borrower : Robert G. Kent and Ann H. Kent, his wife, as joint tenants
Trustee : United California Bank, a California corporation
Beneficiary/Lender : United California Bank, a California corporation
Dated : December 26, 1980
Recorded : [January 9, 1981 in Book F839 of Official Records, Page 324 under Recorder's Serial Number 6948506](#)
Returned to : 1156 Blossom Hill Road, San Jose, CA 95118

8. Deed of Trust to secure an indebtedness of the amount stated below and any other amounts payable under the terms thereof,

Amount : \$15,000.00
Trustor/Borrower : Robert G. Kent
Trustee : Santa Clara County Title Company
Beneficiary/Lender : Richard T. Hilovsky
Dated : March 30, 1984
Recorded : [May 15, 1984 in Book 1543 of Official Records, Page 189 under Recorder's Serial Number 8064816](#)
Returned to : 4000 Moorpark Avenue, San Jose, CA 95117

9. Deed of Trust to secure an indebtedness of the amount stated below and any other amounts payable under the terms thereof,

Amount : \$440,000.00
Trustor/Borrower : Jose Garcia and Nora Garcia, husband and wife
Trustee : Greenhead Investments, Inc., a California corporation
Beneficiary/Lender : Mortgage Electronic Registration Systems, Inc., solely as nominee for Sierra Pacific Mortgage Company, Inc.
Dated : February 11, 2005
Recorded : [February 17, 2005 in Official Records under Recorder's Serial Number 18237386](#)
Loan No. : 0000277328
"MIN" : 1000703-0000277328-8
Returned to : MIP Insuring Department, 50 Iron Point Circle, Ste. 200, Folsom, CA 95630

NOTE: This loan appears to be registered with Mortgage Electronics Registration Systems, Inc. ("MERS"). Accordingly, the name, address and telephone number of the loan servicer should be obtained by calling the toll-free number, 1-888-679-MERS, and referring to the Mortgage Identification Number ("MIN") shown above

10. The Homeowner's Policy applies only if each insured named in Schedule A is a Natural Person (as Natural Person is defined in said policy). If each insured to be named in Schedule A is not such a Natural Person, contact the Title Department immediately.

11. The effect of instruments, proceedings, liens, decrees or other matters which do not specifically describe said land but which, if any do exist, may affect the title or impose liens or encumbrances thereon. The name search necessary to ascertain the existence of such matters has not been completed and, in order to do so, we require a signed Statement of Identity from or on behalf of Jose Garcia and Nora Garcia.

----- Informational Notes -----

- A. The applicable rate(s) for the policy(s) being offered by this report or commitment appears to be section(s) 1.2 and 2.1.
- B. The above numbered report (including any supplements or amendments thereto) is hereby modified and/or supplemented to reflect the following additional items relating to the issuance of an American Land Title Association loan form policy:

NONE

NOTE: Our investigation has been completed and there is located on said land a single family residence known as 5966 Monteverde Drive, San Jose, CA 95120.

The ALTA loan policy, when issued, will contain the CLTA 100 Endorsement and 116 series Endorsement.

Unless shown elsewhere in the body of this report, there appear of record no transfers or agreements to transfer the land described herein within the last three years prior to the date hereof, except as follows:

NONE

- C. NOTE: The last recorded transfer or agreement to transfer the land described herein is as follows:

Instrument

Entitled : Grant Deed
By/From : Wayne Edward Kelsoe and Trudy M. Kelsoe, husband and wife as joint tenants
To : Jose Garcia and Nora Garcia, husband and wife as joint tenants
Dated : May 6, 2003
Recorded : [May 16, 2003 in Official Records under Recorder's Serial Number 17044128](#)

D. Upon sale or transfer, this property will be subject to the City of San Jose Conveyance Tax.

Disclosure to Consumer of Available Discounts

Section 2355.3 in Title 10 of the California Code of Regulation necessitates that Old Republic Title Company provide a disclosure of each discount available under the rates that it, or its underwriter Old Republic National Title Insurance Company, have filed with the California Department of Insurance that are applicable to transactions involving property improved with a one to four family residential dwelling.

You may be entitled to a discount under Old Republic Title Company's escrow charges if you are an employee or retired employee of Old Republic Title Company including its subsidiary or affiliated companies. You may also be entitled to a discount if you are a member in the California Public Employees Retirement System "CalPERS" or the California State Teachers Retirement System "CalSTRS" and if you are obtaining a loan to purchase or refinance your principal residence from a lender that is participating in your respective retirement system's Home Loan Program or if you are a member of either retirement system and you are selling your principal residence.

If you are an employee or retired employee of Old Republic National Title Insurance Company, or its subsidiary or affiliated companies, you may be entitled to a discounted title policy premium.

Please ask your escrow or title officer for the terms and conditions that apply to these discounts.

A complete copy of the Schedule of Escrow Fees and Service Fees for Old Republic Title Company and the Schedule of Fees and Charges for Old Republic National Title Insurance Company are available for your inspection at any Old Republic Title Company office.

O.N.

CLTA HOMEOWNER'S POLICY OF TITLE INSURANCE (01/01/08)
 ALTA HOMEOWNER'S POLICY OF TITLE INSURANCE
 EXCLUSIONS

In addition to the Exceptions in Schedule B, You are not insured against loss, costs, attorneys' fees, and expenses resulting from:

1. Governmental police power, and the existence or violation of those portions of any law or government regulation concerning:
 - a. building;
 - b. zoning;
 - c. land use;
 - d. improvements on the Land;
 - e. land division; and
 - f. environmental protection.

This Exclusion does not limit the coverage described in Covered Risk 8.a., 14, 15, 16, 18, 19, 20, 23 or 27.

2. The failure of Your existing structures, or any part of them, to be constructed in accordance with applicable building codes. This Exclusion does not limit the coverage described in Covered Risk 14 or 15.
3. The right to take the Land by condemning it. This Exclusion does not limit the coverage described in Covered Risk 17.
4. Risks:
 - a. that are created, allowed, or agreed to by You, whether or not they are recorded in the Public Records;
 - b. that are Known to You at the Policy Date, but not to Us, unless they are recorded in the Public Records at the Policy Date;
 - c. that result in no loss to You; or
 - d. that first occur after the Policy Date - this does not limit the coverage described in Covered Risk 7, 8.e., 25, 26, 27 or 28.

5. Failure to pay value for Your Title.

6. Lack of a right:
 - a. to any land outside the area specifically described and referred to in paragraph 3 of Schedule A; and
 - b. in streets, alleys, or waterways that touch the Land.

This Exclusion does not limit the coverage described in Covered Risk 11 or 21.

LIMITATIONS ON COVERED RISKS

Your insurance for the following Covered Risks is limited on the Owner's Coverage Statement as follows:

For Covered Risk 16, 18, 19, and 21 Your Deductible Amount on Our Maximum Dollar Limit of Liability shown in Schedule A.

The deductible amounts and maximum dollar limits shown on Schedule A are as follows:

	<u>Your Deductible Amount</u>	<u>Our Maximum Dollar Limit of Liability</u>
Covered Risk 16:	1.00% of Policy Amount or \$5,000.00 (whichever is less)	\$25,000.00
Covered Risk 18:	1.00% of Policy Amount or \$5,000.00 (whichever is less)	\$25,000.00
Covered Risk 19:	1.00% of Policy Amount or \$5,000.00 (whichever is less)	\$25,000.00
Covered Risk 21:	1.00% of Policy Amount or \$5,000.00 (whichever is less)	\$25,000.00

AMERICAN LAND TITLE ASSOCIATION
LOAN POLICY OF TITLE INSURANCE - 2006
EXCLUSIONS FROM COVERAGE

The following matters are expressly excluded from the coverage of this policy, and the Company will not pay loss or damage, costs, attorneys' fees, or expenses that arise by reason of:

1. (a) Any law, ordinance, permit, or governmental regulation (including those relating to building and zoning) restricting, regulating, prohibiting, or relating to
 - (i) the occupancy, use, or enjoyment of the Land;
 - (ii) the character, dimensions, or location of any improvement erected on the Land;
 - (iii) the subdivision of land; or
 - (iv) environmental protection; or the effect of any violation of these laws, ordinances, or governmental regulations. This Exclusion 1(a) does not modify or limit the coverage provided under Covered Risk 5.
- (b) Any governmental police power. This Exclusion 1(b) does not modify or limit the coverage provided under Covered Risk 6.
2. Rights of eminent domain. This Exclusion does not modify or limit the coverage provided under Covered Risk 7 or 8.
3. Defects, liens, encumbrances, adverse claims, or other matters
 - (a) created, suffered, assumed, or agreed to by the Insured Claimant;
 - (b) not Known to the Company, not recorded in the Public Records at Date of Policy, but Known to the Insured Claimant and not disclosed in writing to the Company by the Insured Claimant prior to the date the Insured Claimant became an Insured under this policy;
 - (c) resulting in no loss or damage to the Insured Claimant;
 - (d) attaching or created subsequent to Date of Policy (however, this does not modify or limit the coverage provided under Covered Risk 11, 13, or 14); or
 - (e) resulting in loss or damage that would not have been sustained if the Insured Claimant had paid value for the Insured Mortgage.
4. Unenforceability of the lien of the Insured Mortgage because of the inability or failure of an Insured to comply with applicable doing-business laws of the state where the Land is situated.
5. Invalidity or unenforceability in whole or in part of the lien of the Insured Mortgage that arises out of the transaction evidenced by the Insured Mortgage and is based upon usury or any consumer credit protection or truth-in-lending law.
6. Any claim, by reason of the operation of federal bankruptcy, state insolvency, or similar creditors' rights laws, that the transaction creating the lien of the Insured Mortgage, is
 - (a) a fraudulent conveyance or fraudulent transfer, or
 - (b) a preferential transfer for any reason not stated in Covered Risk 13(b) of this policy.
7. Any lien on the Title for real estate taxes or assessments imposed by governmental authority and created or attaching between Date of Policy and the date of recording of the Insured Mortgage in the Public Records. This Exclusion does not modify or limit the coverage provided under Covered Risk 11(b).

EXCEPTIONS FROM COVERAGE – SCHEDULE B, PART 1, SECTION ONE

This policy does not insure against loss or damage (and the Company will not pay costs, attorneys' fees or expenses) that arise by reason of:

1. (a) Taxes or assessments that are not shown as existing liens by the records of any taxing authority that levies taxes or assessments on real property or by the Public Records; (b) proceedings by a public agency that may result in taxes or assessments, or notices of such proceedings, whether or not shown by the records of such agency or by the Public Records.
2. Any facts, rights, interests, or claims that are not shown by the Public Records but that could be ascertained by an inspection of the Land or that may be asserted by persons in possession of the Land.
3. Easements, liens or encumbrances, or claims thereof, not shown by the Public Records.
4. Any encroachment, encumbrance, violation, variation, or adverse circumstance affecting the Title that would be disclosed by an accurate and complete land survey of the Land and not shown by the Public Records.
5. (a) Unpatented mining claims; (b) reservations or exceptions in patents or in Acts authorizing the issuance thereof; (c) water rights, claims or title to water, whether or not the matters excepted under (a), (b), or (c) are shown by the Public Records.

Old Republic Title Company

Privacy Policy Notice

PURPOSE OF THIS NOTICE

Title V of the Gramm-Leach-Bliley Act (GLBA) generally prohibits any financial institution, directly or through its affiliates, from sharing nonpublic personal information about you with a nonaffiliated third party unless the institution provides you with a notice of its privacy policies and practices, such as the type of information that it collects about you and the categories of persons or entities to whom it may be disclosed. In compliance with the GLBA, we are providing you with this document, which notifies you of the privacy policies and practices of Old Republic Title Company.

We may collect nonpublic personal information about you from the following sources:

- Information we receive from you such as on applications or other forms.

- Information about your transactions we secure from our files, or from [our affiliates or] others.

- Information we receive from a consumer reporting agency.

- Information that we receive from others involved in your transaction, such as the real estate agent or lender.

Unless it is specifically stated otherwise in an amended Privacy Policy Notice, no additional nonpublic personal information will be collected about you.

We may disclose any of the above information that we collect about our customers or former customers to our affiliates or to nonaffiliated third parties as permitted by law.

We also may disclose this information about our customers or former customers to the following types of nonaffiliated companies that perform marketing services on our behalf or with whom we have joint marketing agreements:

- Financial service providers such as companies engaged in banking, consumer finance, securities and insurance.

- Non-financial companies such as envelope stuffers and other fulfillment service providers.

WE DO NOT DISCLOSE ANY NONPUBLIC PERSONAL INFORMATION ABOUT YOU WITH ANYONE FOR ANY PURPOSE THAT IS NOT SPECIFICALLY PERMITTED BY LAW.

We restrict access to nonpublic personal information about you to those employees who need to know that information in order to provide products or services to you. We maintain physical, electronic, and procedural safeguards that comply with federal regulations to guard your nonpublic personal information.

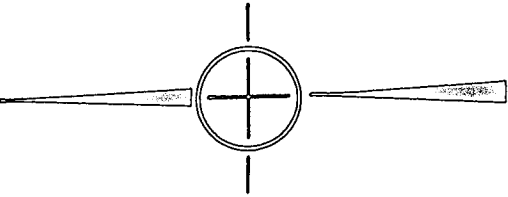

COMPILED IN COMPLIANCE WITH 866, 827 OF THE REVENUE & TAXATION CODE EFFECTIVE DATE: MARCH 1, 1993 ALFRED E. CARLSON - ASSESSOR

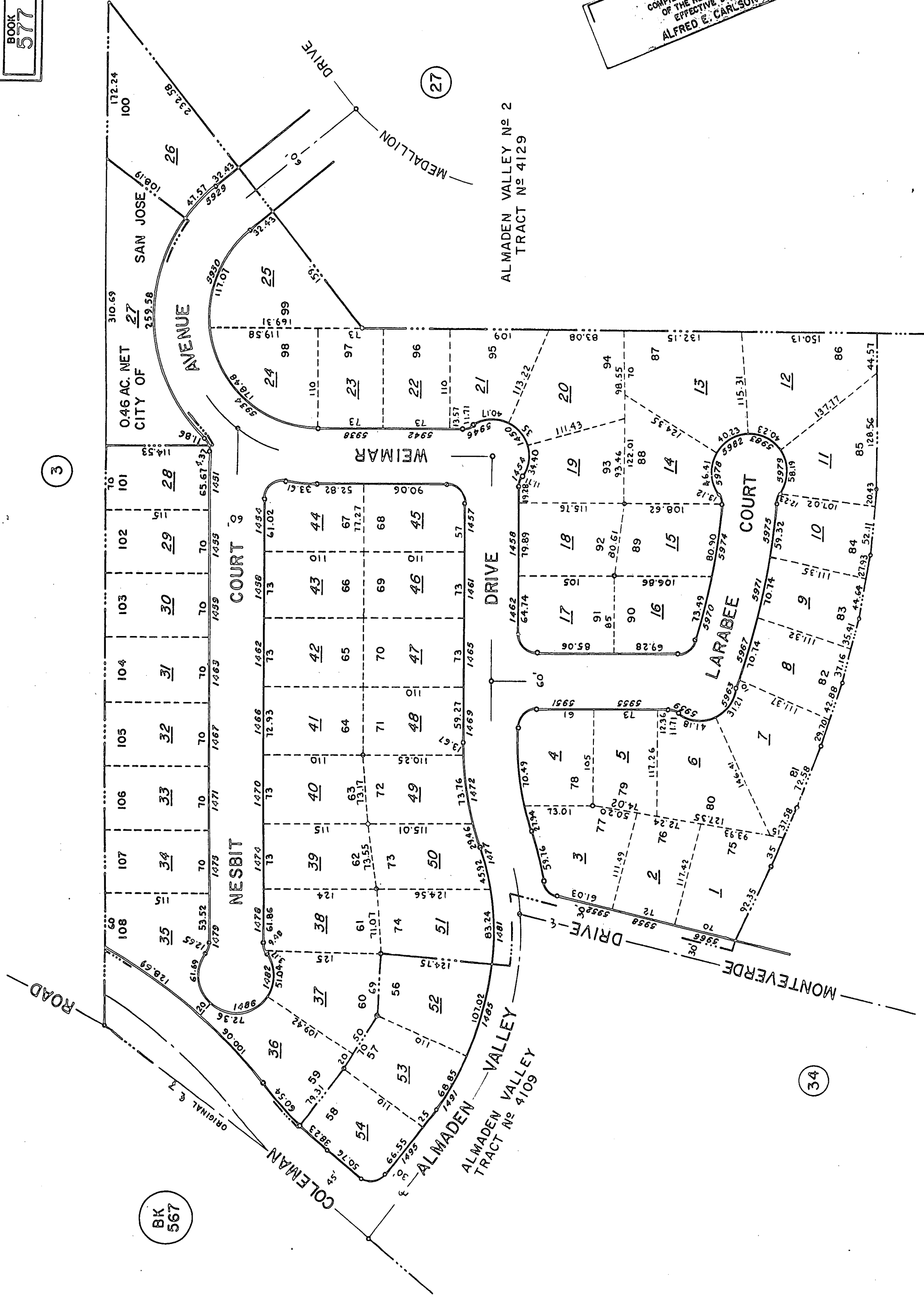

3

BK 567

34

27

31

ALMADEN VALLEY N^o 2 TRACT N^o 4129

ALMADEN VALLEY TRACT N^o 4109

0.46 AC. NET CITY OF

SAN JOSE

172.24 100 232.58

310.69 27 259.58

101 102 103 104 105 106 107 108

109 110 111 112 113 114 115 116

117 118 119 120 121 122 123 124

125 126 127 128 129 130 131 132

133 134 135 136 137 138 139 140

141 142 143 144 145 146 147 148

149 150 151 152 153 154 155 156

157 158 159 160 161 162 163 164

165 166 167 168 169 170 171 172

173 174 175 176 177 178 179 180

181 182 183 184 185 186 187 188

189 190 191 192 193 194 195 196

197 198 199 200 201 202 203 204

205 206 207 208 209 210 211 212

213 214 215 216 217 218 219 220

221 222 223 224 225 226 227 228

229 230 231 232 233 234 235 236

237 238 239 240 241 242 243 244

245 246 247 248 249 250 251 252

253 254 255 256 257 258 259 260

261 262 263 264 265 266 267 268

269 270 271 272 273 274 275 276

277 278 279 280 281 282 283 284

285 286 287 288 289 290 291 292

293 294 295 296 297 298 299 300

301 302 303 304 305 306 307 308

309 310 311 312 313 314 315 316

317 318 319 320 321 322 323 324

325 326 327 328 329 330 331 332

333 334 335 336 337 338 339 340

341 342 343 344 345 346 347 348

349 350 351 352 353 354 355 356

357 358 359 360 361 362 363 364

365 366 367 368 369 370 371 372

373 374 375 376 377 378 379 380

381 382 383 384 385 386 387 388

389 390 391 392 393 394 395 396

397 398 399 400 401 402 403 404

405 406 407 408 409 410 411 412

413 414 415 416 417 418 419 420

421 422 423 424 425 426 427 428

429 430 431 432 433 434 435 436

437 438 439 440 441 442 443 444

445 446 447 448 449 450 451 452

453 454 455 456 457 458 459 460

461 462 463 464 465 466 467 468

469 470 471 472 473 474 475 476

477 478 479 480 481 482 483 484

485 486 487 488 489 490 491 492

493 494 495 496 497 498 499 500

501 502 503 504 505 506 507 508

509 510 511 512 513 514 515 516

517 518 519 520 521 522 523 524

525 526 527 528 529 530 531 532

533 534 535 536 537 538 539 540

541 542 543 544 545 546 547 548

549 550 551 552 553 554 555 556

557 558 559 560 561 562 563 564

565 566 567 568 569 570 571 572

573 574 575 576 577 578 579 580

581 582 583 584 585 586 587 588

589 590 591 592 593 594 595 596

597 598 599 600 601 602 603 604

605 606 607 608 609 610 611 612

613 614 615 616 617 618 619 620

621 622 623 624 625 626 627 628

629 630 631 632 633 634 635 636

637 638 639 640 641 642 643 644

645 646 647 648 649 650 651 652

653 654 655 656 657 658 659 660

661 662 663 664 665 666 667 668

669 670 671 672 673 674 675 676

677 678 679 680 681 682 683 684

685 686 687 688 689 690 691 692

693 694 695 696 697 698 699 700

701 702 703 704 705 706 707 708

709 710 711 712 713 714 715 716

717 718 719 720 721 722 723 724

725 726 727 728 729 730 731 732

733 734 735 736 737 738 739 740

741 742 743 744 745 746 747 748

749 750 751 752 753 754 755 756

757 758 759 760 761 762 763 764

765 766 767 768 769 770 771 772

773 774 775 776 777 778 779 780

781 782 783 784 785 786 787 788

789 790 791 792 793 794 795 796

797 798 799 800 801 802 803 804

805 806 807 808 809 810 811 812

813 814 815 816 817 818 819 820

821 822 823 824 825 826 827 828

829 830 831 832 833 834 835 836

837 838 839 840 841 842 843 844

845 846 847 848 849 850 851 852

853 854 855 856 857 858 859 860

861 862 863 864 865 866 867 868

869 870 871 872 873 874 875 876

877 878 879 880 881 882 883 884

885 886 887 888 889 890 891 892

893 894 895 896 897 898 899 900

901 902 903 904 905 906 907 908

909 910 911 912 913 914 915 916

917 918 919 920 921 922 923 924

925 926 927 928 929 930 931 932

933 934 935 936 937 938 939 940

941 942 943 944 945 946 947 948

949 950 951 952 953 954 955 956

957 958 959 960 961 962 963 964

965 966 967 968 969 970 971 972

973 974 975 976 977 978 979 980

981 982 983 984 985 986 987 988

989 990 991 992 993 994 995 996

997 998 999 1000 1001 1002 1003 1004

1005 1006 1007 1008 1009 1010 1011 1012

1013 1014 1015 1016 1017 1018 1019 1020

1021 1022 1023 1024 1025 1026 1027 1028

1029 1030 1031 1032 1033 1034 1035 1036

1037 1038 1039 1040 1041 1042 1043 1044

1045 1046 1047 1048 1049 1050 1051 1052

1053 1054 1055 1056 1057 1058 1059 1060

1061 1062 1063 1064 1065 1066 1067 1068

1069 1070 1071 1072 1073 1074 1075 1076

1077 1078 1079 1080 1081 1082 1083 1084

1085 1086 1087 1088 1089 1090 1091 1092

1093 1094 1095 1096 1097 1098 1099 1100

1101 1102 1103 1104 1105 1106 1107 1108

1109 1110 1111 1112 1113 1114 1115 1116

1117 1118 1119 1120 1121 1122 1123 1124

1125 1126 1127 1128 1129 1130 1131 1132

1133 1134 1135 1136 1137 1138 1139 1140

1141 1142 1143 1144 1145 1146 1147 1148

1149 1150 1151 1152 1153 1154 1155 1156

1157 1158 1159 1160 1161 1162 1163 1164

1165 1166 1167 1168 1169 1170 1171 1172

1173 1174 1175 1176 1177 1178 1179 1180

1181 1182 1183 1184 1185 1186 1187 1188

1189 1190 1191 1192 1193 1194 1195 1196

1197 1198 1199 1200 1201 1202 1203 1204

1205 1206 1207 1208 1209 1210 1211 1212

1213 1214 1215 1216 1217 1218 1219 1220

1221 1222 1223 1224 1225 1226 1227 1228

1229 1230 1231 1232 1233 1234 1235 1236

1237 1238 1239 1240 1241 1242 1243 1244

1245 1246 1247 1248 1249 1250 1251 1252

1253 1254 1255 1256 1257 1258 1259 1260

1261 1262 1263 1264 1265 1266 1267 1268

1269 1270 1271 1272 1273 1274 1275 1276

1277 1278 1279 1280 1281 1282 1283 1284

1285 1286 1287 1288 1289 1290 1291 1292

1293 1294 1295 1296 1297 1298 1299 1300

1301 1302 1303 1304 1305 1306 1307 1308

1309 1310 1311 1312 1313 1314 1315 1316

1317 1318 1319 1320 1321 1322 1323 1324

1325 1326 1327 1328 1329 1330 1331 1332

1333 1334 1335 1336 1337 1338 1339 1340

1341 1342 1343 1344 1345 1346 1347 1348

1349 1350 1351 1352 1353 1354 1355 1356

1357 1358 1359 1360 1361 1362 1363 1364

1365 1366 1367 1368 1369 1370 1371 1372

1373 1374 1375 1376 1377 1378 1379 1380

1381 1382 1383 1384 1385 1386 1387 1388

1389 1390 1391 1392 1393 1394 1395 1396

1397 1398 1399 1400 1401 1402 1403 1404

1405 1406 1407 1408 1409 1410 1411 1412

1413 1414 1415 1416 1417 1418 1419 1420

1421 1422 1423 1424 1425 1426 1427 1428