



OLD REPUBLIC
TITLE COMPANY

2110 S. Bascom Avenue, Ste. 102
Campbell, CA 95008
(408) 371-9950 Fax: (408) 331-3209

PRELIMINARY REPORT

Our Order Number 0631018352-RP

INTERO REAL ESTATE SERVICES
1900 CAMDEN AVE.
SAN JOSE, CA 95124

Attention: STEVE TROTTER

When Replying Please Contact:

Robin Primeau
RPrimeau@ortc.com
(408) 371-9950

Property Address:

1085 Minoru Drive, San Jose, CA 95120

In response to the above referenced application for a policy of title insurance, OLD REPUBLIC TITLE COMPANY hereby reports that it is prepared to issue, or cause to be issued, as of the date hereof, a Policy or Policies of Title Insurance describing the land and the estate or interest therein hereinafter set forth, insuring against loss which may be sustained by reason of any defect, lien or encumbrance not shown or referred to as an Exception below or not excluded from coverage pursuant to the printed Schedules, Conditions and Stipulations of said policy forms.

The printed Exceptions and Exclusions from the coverage and Limitations on Covered Risks of said Policy or Policies are set forth in Exhibit A attached. The policy to be issued may contain an arbitration clause. When the Amount of Insurance is less than that set forth in the arbitration clause, all arbitrable matters shall be arbitrated at the option of either the Company or the Insured as the exclusive remedy of the parties. Limitations on Covered Risks applicable to the Homeowner's Policy of Title Insurance which establish a Deductible Amount and a Maximum Dollar Limit of Liability for certain coverages are also set forth in Exhibit A. Copies of the Policy forms should be read. They are available from the office which issued this report.

Please read the exceptions shown or referred to below and the exceptions and exclusions set forth in Exhibit A of this report carefully. The exceptions and exclusions are meant to provide you with notice of matters which are not covered under the terms of the title insurance policy and should be carefully considered.

It is important to note that this preliminary report is not a written representation as to the condition of title and may not list all liens, defects, and encumbrances affecting title to the land.

This report (and any supplements or amendments hereto) is issued solely for the purpose of facilitating the issuance of a policy of title insurance and no liability is assumed hereby. If it is desired that liability be assumed prior to the issuance of a policy of title insurance, a Binder or Commitment should be requested.

Dated as of July 12, 2011, at 7:30 AM

OLD REPUBLIC TITLE COMPANY
For Exceptions Shown or Referred to, See Attached

OLD REPUBLIC TITLE COMPANY
ORDER NO. 0631018352-RP

The form of policy of title insurance contemplated by this report is:

Homeowner's Policy of Title Insurance - 2008; and ALTA Loan Policy - 2006. A specific request should be made if another form or additional coverage is desired.

The estate or interest in the land hereinafter described or referred or covered by this Report is:

Fee as to Parcel(s) 1 and an Easement as to Parcel(s) 2

Title to said estate or interest at the date hereof is vested in:

Kari E. Vaatveit, a single woman

The land referred to in this Report is situated in the County of Santa Clara, City of San Jose, State of California, and is described as follows:

PARCEL ONE:

Lot 25, as delineated upon that certain Map entitled "Tract No. 7166", filed for Record in the Office of the Recorder of the County of the Santa Clara, State of California, on January 5th, 1984 in [Book 523 of Maps, at Page 31](#)

EXCEPTING AND RESERVING THEREFROM:

All oil, gas, casinghead gas, asphaltum and other hydrocarbons, and all chemical gas on or hereafter found situated or located in all or any part or portion of the lands above described, lying more than Five Hundred feet (500) below the surface thereof, as reserved by the Declarant herein, together with the right to slant drill for and remove all or any of said oil, gas, lying below a depth of more than Five Hundred feet (500) below the surface thereof and the right to grant leases for all or any of said purposes; but without right whatsoever to enter upon the surface of said lands within Five Hundred feet (500) vertical distance below the surface thereof.

PARCEL TWO:

An easement 5 feet in width for maintenance, repair or restoration, along with an easement for ingress and egress to perform such work, over, under and upon that portion of Lots 24 and 26, Map of Tract No. 7166 (523 M 31) servient tenement, adjoining the exterior of a structural wall, as an appurtenance to Parcel One above, dominant tenement. Dominant Tenement shall perform such work during daylight hours. The owner of the Dominant Tenement shall have no liability for damage to or removal of any structures, decoration or landscaping erected within Five (500) feet of a structural wall, which is necessarily occasioned by such work, as defined, provided for and set forth in the Declaration of Restrictions Recorded April 6, 1984 Book I436 Page 551 and re-recorded June 4, 1984 Book I596 Page 442, Official Records.

APN: 742-35-039

OLD REPUBLIC TITLE COMPANY
ORDER NO. 0631018352-RP

At the date hereof exceptions to coverage in addition to the Exceptions and Exclusions in said policy form would be as follows:

1. Taxes and assessments, general and special, for the fiscal year 2011 - 2012, a lien, but not yet due or payable.

2. Taxes and assessments, general and special, for the fiscal year 2010 - 2011, as follows:

Assessor's Parcel No	:	742-35-039	
Code No.	:	017-092	
1st Installment	:	\$3,159.98	Marked Paid
2nd Installment	:	\$3,159.98	Marked Paid
Land Value	:	\$156,294.00	
Imp. Value	:	\$317,329.00	
Exemption	:	\$7,000.00	Homeowner's

3. The lien of supplemental taxes, if any, assessed pursuant to the provisions of Section 75, et seq., of the Revenue and Taxation Code of the State of California.

4. An easement affecting that portion of said land and for the purposes stated herein and incidental purposes as shown on the filed map.

For	:	Public service and tree easement
Affects	:	The Southeasterly 10 feet

5. Building set-back line as shown on the filed map.

Affects	:	17 feet from Minoru Drive
---------	---	---------------------------

6. Covenants, Conditions, Restrictions, Limitations, Easements, Assessments, Reservations, Exceptions, Terms, Liens or Charges, but omitting any covenants or restrictions if any, based upon race, color, religion, sex, handicap, familial status, or national origin unless and only to the extent that said covenant (a) is exempt under Title 42, Section 3607 of the United States Code or (b) relates to handicap but does not discriminate against handicapped persons, as provided in an instrument.

Recorded	:	April 6, 1984 in Book I436 of Official Records, Page 551
----------	---	--

And re-recorded June 4, 1984 in Book I596 of Official Records, Page 442.

Said Covenants, Conditions and Restrictions provide that a violation thereof shall not defeat or render invalid the lien of any Mortgage or Deed of Trust made in good faith and for value.

NOTE: "If this document contains any restriction based on race, color, religion, sex, sexual orientation, familial status, marital status, disability, national origin, source of income as defined in subdivision (p) of section 12955, or ancestry, that restriction violates state and federal fair housing laws and is void, and may be removed pursuant to Section 12956.2 of the Government Code. Lawful restrictions under state and federal law on the age of occupants in senior housing or housing for older persons shall not be construed as restrictions based on familial status."

7. An easement affecting that portion of said land and for the purposes stated herein and incidental purposes as provided in the following

Granted To : Pacific Bell
For : Communication facilities
Recorded : June 4, 1984 in Book I599 of Official Records, Page 216
Affects : The Southeasterly 10 feet

8. An easement affecting that portion of said land and for the purposes stated herein and incidental purposes as provided in the following

Granted To : Kaufman and Broad of Northern California
For : Maintenance, repair and restoration and ingress and egress
Recorded : December 7, 1984 in Book J095 of Official Records, Page 654
Affects : That portion of Lot 25 adjoining the exterior of a structural wall, as an appurtenance to Lots 24 and 26

NOTE: The present ownership of said easement and other matters affecting the interests thereto, if any, are not shown herein

9. Deed of Trust to secure an indebtedness of the amount stated below and any other amounts payable under the terms thereof,

Amount : \$333,700.00
Trustor/Borrower : Kari E. Vaatveit, a single woman
Trustee : Fidelity National Title Insurance Company
Beneficiary/Lender : Wells Fargo Home Mortgage, Inc
Dated : January 29, 2004
Recorded : February 11, 2004 in Official Records under Recorder's Serial
Number 17610378
Loan No. : 0134931203
Returned to : Final Documents X4701-022, 3601 Minnesota Drive, Bloomington,
MN 55435-5284

10. Deed of Trust to secure an indebtedness of the amount stated below and any other amounts payable under the terms thereof,

Amount : \$161,700.00
Trustor/Borrower : Kari E. Vaatveit, a single woman
Trustee : JPMorgan Chase Bank, National Association
Beneficiary/Lender : JPMorgan Chase Bank, NA
Dated : November 16, 2005
Recorded : December 5, 2005 in Official Records under Recorder's Serial
Number 18705122
Loan No. : 426370351218
Returned to : Retail Loan Servicing KY2-1606, P.O. Box 11606, Lexington, KY
40576-1606

NOTE: Said Deed of Trust appears to secure a Revolving Line or Equity Line of Credit. If this loan is to be paid off and reconveyed through this transaction, the Company will require a written statement from the Beneficiary/Lender that a freeze is in effect on the account, and that the demand for payoff from the Beneficiary/Lender states that a reconveyance will be issued upon payment of the amounts shown therein.

The Beneficiary/Lender may be assisted in freezing this account by receiving a creditline freeze authorization letter signed by the Trustor/Borrower/Seller with the request for payoff demand. A sample copy of a typical such letter is available from the Company upon request.

11. The Homeowner's Policy applies only if each insured named in Schedule A is a Natural Person (as Natural Person is defined in said policy). If each insured to be named in Schedule A is not such a Natural Person, contact the Title Department immediately.

----- Informational Notes -----

- A. The applicable rate(s) for the policy(s) being offered by this report or commitment appears to be section(s) 1.2 and 2.1.
- B. The above numbered report (including any supplements or amendments thereto) is hereby modified and/or supplemented to reflect the following additional items relating to the issuance of an American Land Title Association loan form policy:

NONE

NOTE: Our investigation has been completed and there is located on said land a single family residence known as 1085 Minoru Drive, San Jose, CA 95120.

The ALTA loan policy, when issued, will contain the CLTA 100 Endorsement and 116 series Endorsement.

Unless shown elsewhere in the body of this report, there appear of record no transfers or agreements to transfer the land described herein within the last three years prior to the date hereof, except as follows:

NONE

C. NOTE: The last recorded transfer or agreement to transfer the land described herein is as follows:

Instrument
Entitled : Grant Deed
By/From : Lisa C. Ulloa, a single woman
To : Kari E. Vaatveit, a single woman
Dated : January 30, 2004
Recorded : February 11, 2004 in Official Records under Recorder's Serial Number 17610377

O.N.

If you anticipate having funds wired to Old Republic Title Company, our wiring information is as follows: Comerica Bank, 275 Battery Street, San Francisco CA 94111, credit to the account of: Old Republic Title Company Account Number 1892529965, ABA Number 121137522.

When instructing the financial institution to wire funds, it is very important that you reference Old Republic Title's Escrow Number 0631018352.

Note: Automated Clearing House (ACH) transfers are not accepted in lieu of wired funds, except when received from a governmental agency.

Funds deposited directly into an account of Old Republic Title Company at a Comerica Bank branch are subject to verification and may cause a delay in closing.

Should you have any questions in this regard, please contact your Escrow or Title Officer immediately.

CLTA HOMEOWNER'S POLICY OF TITLE INSURANCE (01/01/08)
 ALTA HOMEOWNER'S POLICY OF TITLE INSURANCE
 EXCLUSIONS

In addition to the Exceptions in Schedule B, You are not insured against loss, costs, attorneys' fees, and expenses resulting from:

1. Governmental police power, and the existence or violation of those portions of any law or government regulation concerning:
 - a. building;
 - b. zoning;
 - c. land use;
 - d. improvements on the Land;
 - e. land division; and
 - f. environmental protection.

This Exclusion does not limit the coverage described in Covered Risk 8.a., 14, 15, 16, 18, 19, 20, 23 or 27.

2. The failure of Your existing structures, or any part of them, to be constructed in accordance with applicable building codes. This Exclusion does not limit the coverage described in Covered Risk 14 or 15.
3. The right to take the Land by condemning it. This Exclusion does not limit the coverage described in Covered Risk 17.
4. Risks:
 - a. that are created, allowed, or agreed to by You, whether or not they are recorded in the Public Records;
 - b. that are Known to You at the Policy Date, but not to Us, unless they are recorded in the Public Records at the Policy Date;
 - c. that result in no loss to You; or
 - d. that first occur after the Policy Date - this does not limit the coverage described in Covered Risk 7, 8.e., 25, 26, 27 or 28.

5. Failure to pay value for Your Title.

6. Lack of a right:
 - a. to any land outside the area specifically described and referred to in paragraph 3 of Schedule A; and
 - b. in streets, alleys, or waterways that touch the Land.

This Exclusion does not limit the coverage described in Covered Risk 11 or 21.

LIMITATIONS ON COVERED RISKS

Your insurance for the following Covered Risks is limited on the Owner's Coverage Statement as follows:

For Covered Risk 16, 18, 19, and 21 Your Deductible Amount on Our Maximum Dollar Limit of Liability shown in Schedule A.

The deductible amounts and maximum dollar limits shown on Schedule A are as follows:

	<u>Your Deductible Amount</u>	<u>Our Maximum Dollar Limit of Liability</u>
Covered Risk 16:	1.00% of Policy Amount or \$5,000.00 (whichever is less)	\$25,000.00
Covered Risk 18:	1.00% of Policy Amount or \$5,000.00 (whichever is less)	\$25,000.00
Covered Risk 19:	1.00% of Policy Amount or \$5,000.00 (whichever is less)	\$25,000.00
Covered Risk 21:	1.00% of Policy Amount or \$5,000.00 (whichever is less)	\$25,000.00

AMERICAN LAND TITLE ASSOCIATION
LOAN POLICY OF TITLE INSURANCE - 2006
EXCLUSIONS FROM COVERAGE

The following matters are expressly excluded from the coverage of this policy, and the Company will not pay loss or damage, costs, attorneys' fees, or expenses that arise by reason of:

1. (a) Any law, ordinance, permit, or governmental regulation (including those relating to building and zoning) restricting, regulating, prohibiting, or relating to
 - (i) the occupancy, use, or enjoyment of the Land;
 - (ii) the character, dimensions, or location of any improvement erected on the Land;
 - (iii) the subdivision of land; or
 - (iv) environmental protection; or the effect of any violation of these laws, ordinances, or governmental regulations. This Exclusion 1(a) does not modify or limit the coverage provided under Covered Risk 5.
- (b) Any governmental police power. This Exclusion 1(b) does not modify or limit the coverage provided under Covered Risk 6.
2. Rights of eminent domain. This Exclusion does not modify or limit the coverage provided under Covered Risk 7 or 8.
3. Defects, liens, encumbrances, adverse claims, or other matters
 - (a) created, suffered, assumed, or agreed to by the Insured Claimant;
 - (b) not Known to the Company, not recorded in the Public Records at Date of Policy, but Known to the Insured Claimant and not disclosed in writing to the Company by the Insured Claimant prior to the date the Insured Claimant became an Insured under this policy;
 - (c) resulting in no loss or damage to the Insured Claimant;
 - (d) attaching or created subsequent to Date of Policy (however, this does not modify or limit the coverage provided under Covered Risk 11, 13, or 14); or
 - (e) resulting in loss or damage that would not have been sustained if the Insured Claimant had paid value for the Insured Mortgage.
4. Unenforceability of the lien of the Insured Mortgage because of the inability or failure of an Insured to comply with applicable doing-business laws of the state where the Land is situated.
5. Invalidity or unenforceability in whole or in part of the lien of the Insured Mortgage that arises out of the transaction evidenced by the Insured Mortgage and is based upon usury or any consumer credit protection or truth-in-lending law.
6. Any claim, by reason of the operation of federal bankruptcy, state insolvency, or similar creditors' rights laws, that the transaction creating the lien of the Insured Mortgage, is
 - (a) a fraudulent conveyance or fraudulent transfer, or
 - (b) a preferential transfer for any reason not stated in Covered Risk 13(b) of this policy.
7. Any lien on the Title for real estate taxes or assessments imposed by governmental authority and created or attaching between Date of Policy and the date of recording of the Insured Mortgage in the Public Records. This Exclusion does not modify or limit the coverage provided under Covered Risk 11(b).

EXCEPTIONS FROM COVERAGE – SCHEDULE B, PART 1, SECTION ONE

This policy does not insure against loss or damage (and the Company will not pay costs, attorneys' fees or expenses) that arise by reason of:

1. (a) Taxes or assessments that are not shown as existing liens by the records of any taxing authority that levies taxes or assessments on real property or by the Public Records; (b) proceedings by a public agency that may result in taxes or assessments, or notices of such proceedings, whether or not shown by the records of such agency or by the Public Records.
2. Any facts, rights, interests, or claims that are not shown by the Public Records but that could be ascertained by an inspection of the Land or that may be asserted by persons in possession of the Land.
3. Easements, liens or encumbrances, or claims thereof, not shown by the Public Records.
4. Any encroachment, encumbrance, violation, variation, or adverse circumstance affecting the Title that would be disclosed by an accurate and complete land survey of the Land and not shown by the Public Records.
5. (a) Unpatented mining claims; (b) reservations or exceptions in patents or in Acts authorizing the issuance thereof; (c) water rights, claims or title to water, whether or not the matters excepted under (a), (b), or (c) are shown by the Public Records.
6. Any lien or right to a lien for services, labor or material not shown by the public records.

Old Republic Title Company

Privacy Policy Notice

PURPOSE OF THIS NOTICE

Title V of the Gramm-Leach-Bliley Act (GLBA) generally prohibits any financial institution, directly or through its affiliates, from sharing nonpublic personal information about you with a nonaffiliated third party unless the institution provides you with a notice of its privacy policies and practices, such as the type of information that it collects about you and the categories of persons or entities to whom it may be disclosed. In compliance with the GLBA, we are providing you with this document, which notifies you of the privacy policies and practices of Old Republic Title Company

We may collect nonpublic personal information about you from the following sources:

- Information we receive from you such as on applications or other forms.

- Information about your transactions we secure from our files, or from [our affiliates or] others.

- Information we receive from a consumer reporting agency.

- Information that we receive from others involved in your transaction, such as the real estate agent or lender.

Unless it is specifically stated otherwise in an amended Privacy Policy Notice, no additional nonpublic personal information will be collected about you.

We may disclose any of the above information that we collect about our customers or former customers to our affiliates or to nonaffiliated third parties as permitted by law.

We also may disclose this information about our customers or former customers to the following types of nonaffiliated companies that perform marketing services on our behalf or with whom we have joint marketing agreements:

- Financial service providers such as companies engaged in banking, consumer finance, securities and insurance.

- Non-financial companies such as envelope stuffers and other fulfillment service providers.

WE DO NOT DISCLOSE ANY NONPUBLIC PERSONAL INFORMATION ABOUT YOU WITH ANYONE FOR ANY PURPOSE THAT IS NOT SPECIFICALLY PERMITTED BY LAW.

We restrict access to nonpublic personal information about you to those employees who need to know that information in order to provide products or services to you. We maintain physical, electronic, and procedural safeguards that comply with federal regulations to guard your nonpublic personal information.

Disclosure to Consumer of Available Discounts

Section 2355.3 in Title 10 of the California Code of Regulation necessitates that Old Republic Title Company provide a disclosure of each discount available under the rates that it, or its underwriter Old Republic National Title Insurance Company, have filed with the California Department of Insurance that are applicable to transactions involving property improved with a one to four family residential dwelling.

You may be entitled to a discount under Old Republic Title Company's escrow charges if you are an employee or retired employee of Old Republic Title Company including its subsidiary or affiliated companies or you are a member in the California Public Employees Retirement System "CalPERS" or the California State Teachers Retirement System "CalSTRS" and you are selling or purchasing your principal residence.

If you are an employee or retired employee of Old Republic National Title Insurance Company, or its subsidiary or affiliated companies, you may be entitled to a discounted title policy premium.

Please ask your escrow or title officer for the terms and conditions that apply to these discounts.

A complete copy of the Schedule of Escrow Fees and Service Fees for Old Republic Title Company and the Schedule of Fees and Charges for Old Republic National Title Insurance Company are available for your inspection at any Old Republic Title Company office.

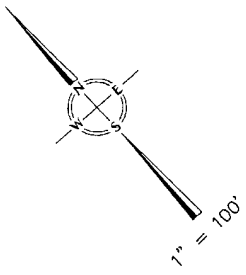

LAWRENCE E. STONE -- ASSESSOR
 Cadastral map for assessment purposes only
 Compiled under R. & T. Code, Sec. 327.
 Effective Roll Year 2004-2005

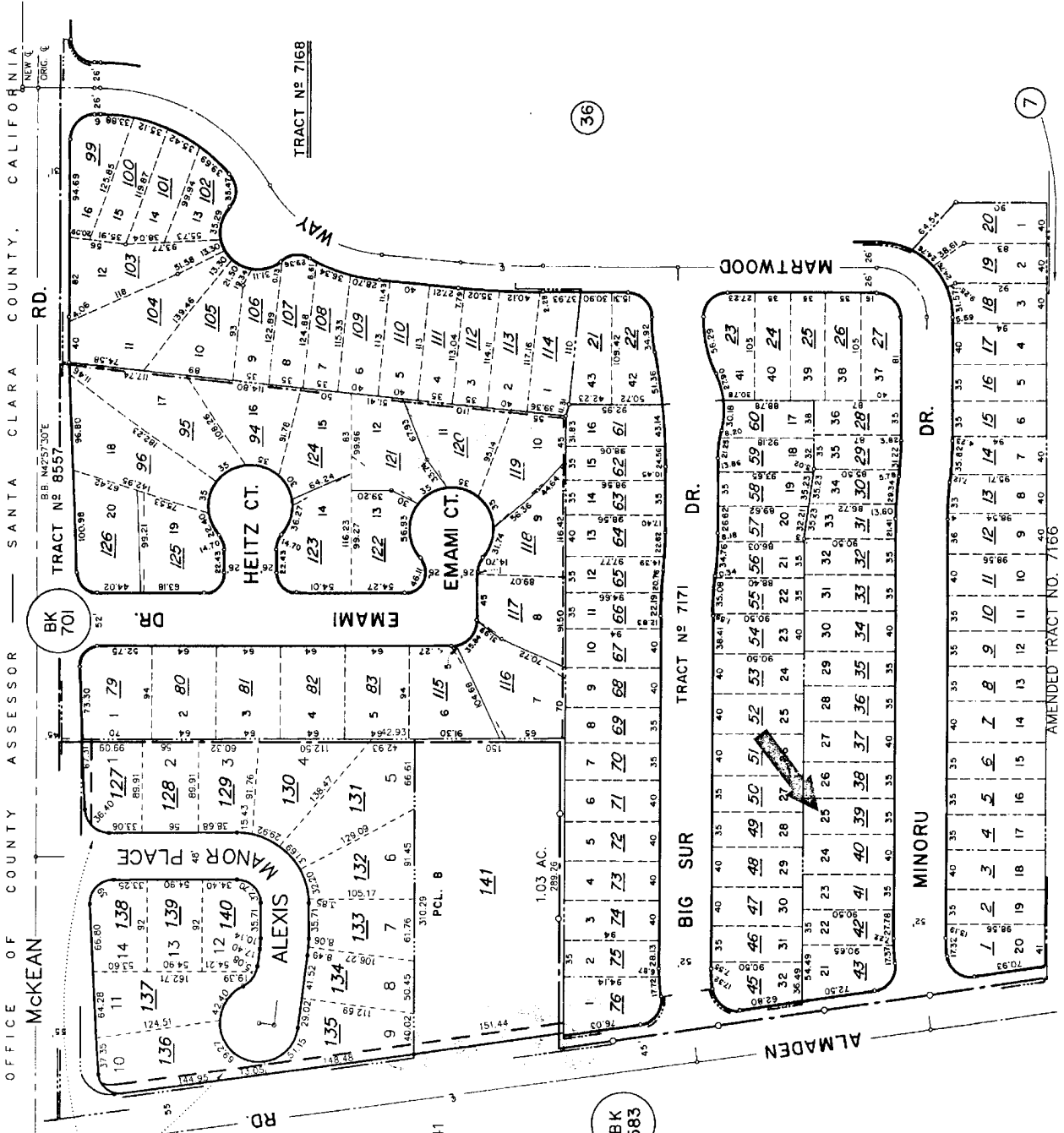

NOTICE... This is neither a plat nor a survey, it is furnished merely as a convenience to aid you in locating the land indicated hereon with reference to streets and other land. No liability is assumed by reason of any reliance hereon.